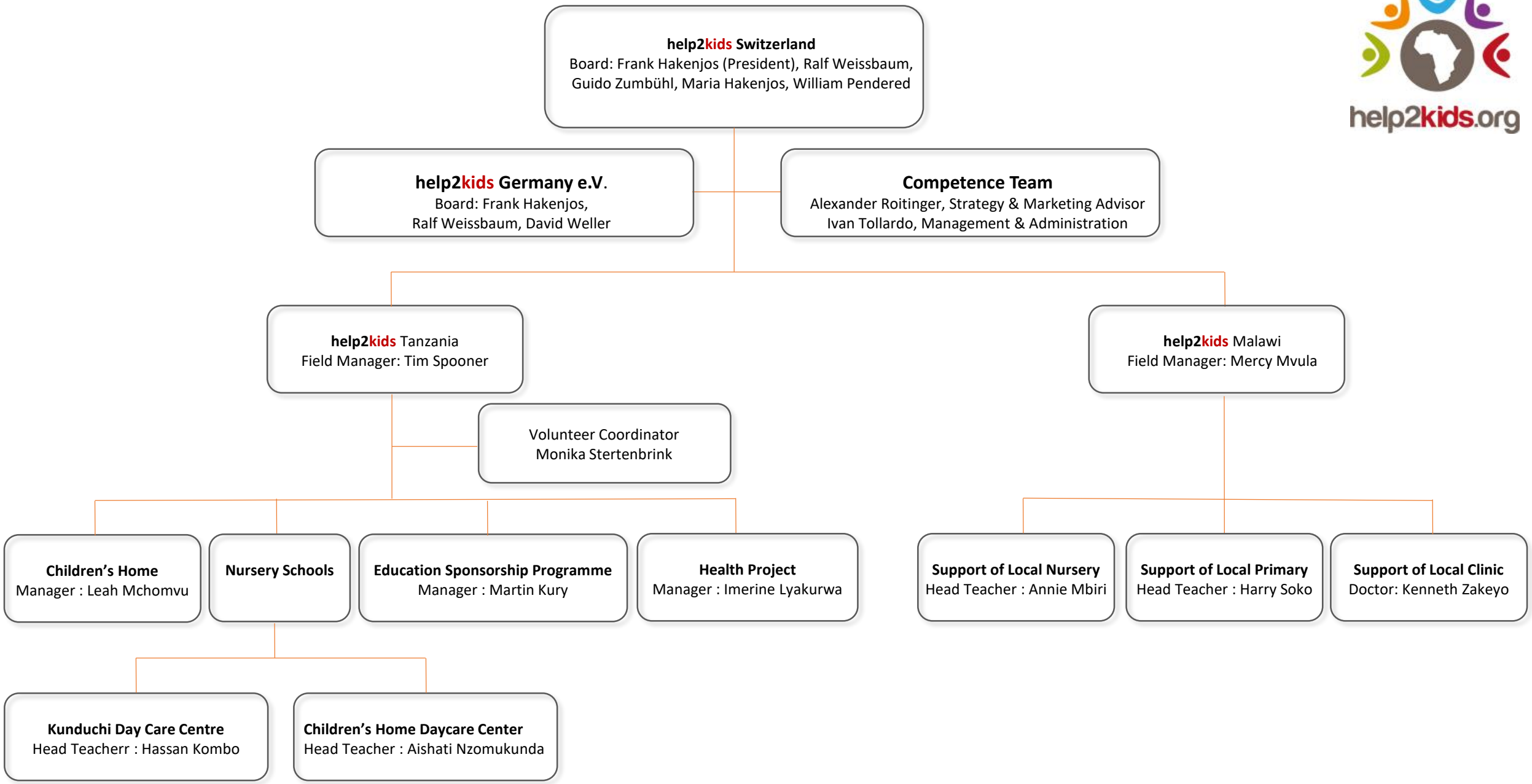
help2kids Switzerland
Board: Frank Hakenjos (President), Ralf Weissbaum, Guido Zumbühl, Maria Hakenjos, William Pendered
help2kids Germany e.V.
Board: Frank Hakenjos, Ralf Weissbaum, David Weller
Competence Team
Alexander Roitinger, Strategy & Marketing Advisor
Ivan Tollardo, Management & Administration
help2kids Tanzania
Field Manager: Tim Spooner
help2kids Malawi
Field Manager: Mercy Mvula
Volunteer Coordinator
Monika Stertenbrink
Children's Home
Manager : Leah Mchomvu
Nursery Schools
Education Sponsorship Programme
Manager : Martin Kury
Health Project
Manager : Imerine Lyakurwa
Support of Local Nursery
Head Teacher : Annie Mbiri
Support of Local Primary
Head Teacher : Harry Soko
Support of Local Clinic
Doctor: Kenneth Zakeyo
Kunduchi Day Care Centre
Head Teacherr : Hassan Kombo
Children's Home Daycare Center
Head Teacher : Aishati Nzomukunda